

Finding
your way
with
intuition
and intellect
in tandem

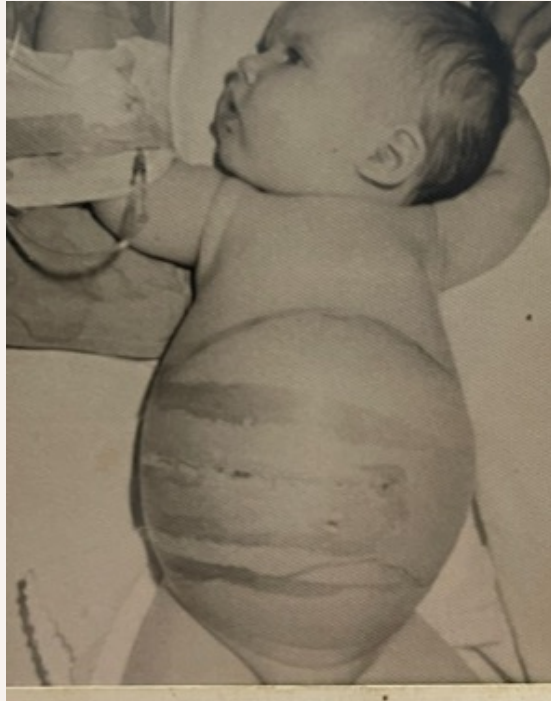

Great Quote:

"You cannot enslave a mind
that knows itself,
that values itself,
that understands itself."



My Story: Judy

When the miraculous happens, it tends to validate whatever system of belief you find yourself within.

1999 – The BIG CHILL

Dogma is reinforced with repetition, threats of separation and eternal torture for noncompliance. This is psychological programming and brainwashing. When beliefs are challenged norepinephrine is released into the bloodstream, pupils dilate, and the body is readied for fight or flight. When someone departs the faith, shunning usually begins.



FEAR

Mydriasis – fight or flight response

Blood sent to the extremities

Rationalization becomes difficult



The wreck

Chris' tattoo before Iraq and Lyle's
dreams

November 13, 2005 - The Collison

The power of the groan

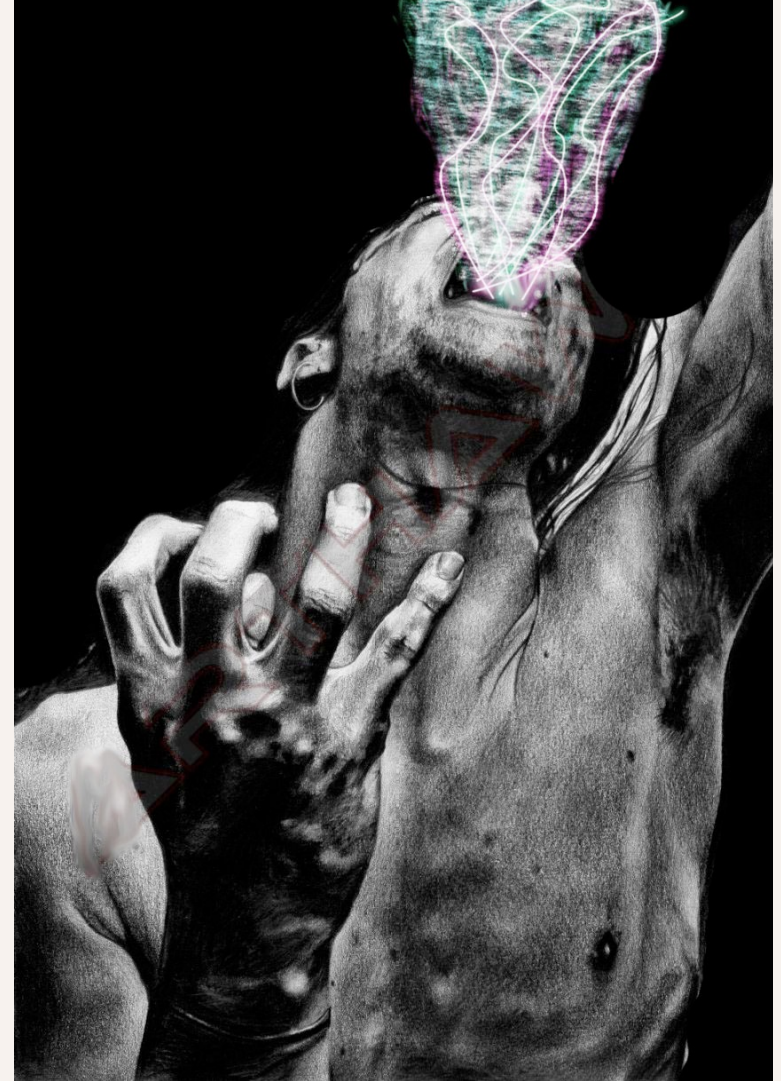

Moving from Victim to Participant

Out of body in
the ER waiting
room

There is no
human
suffering in vain



Trauma helps to awaken us...

Sometimes traumatic events propel us into unfamiliar territories in consciousness. Something happens and a veil lifts within our psyche and we are given the opportunity to see things differently. Trauma fractures the dome of our reality allowing our consciousness to seep out like a spy to see beyond the boundaries of our present perception.

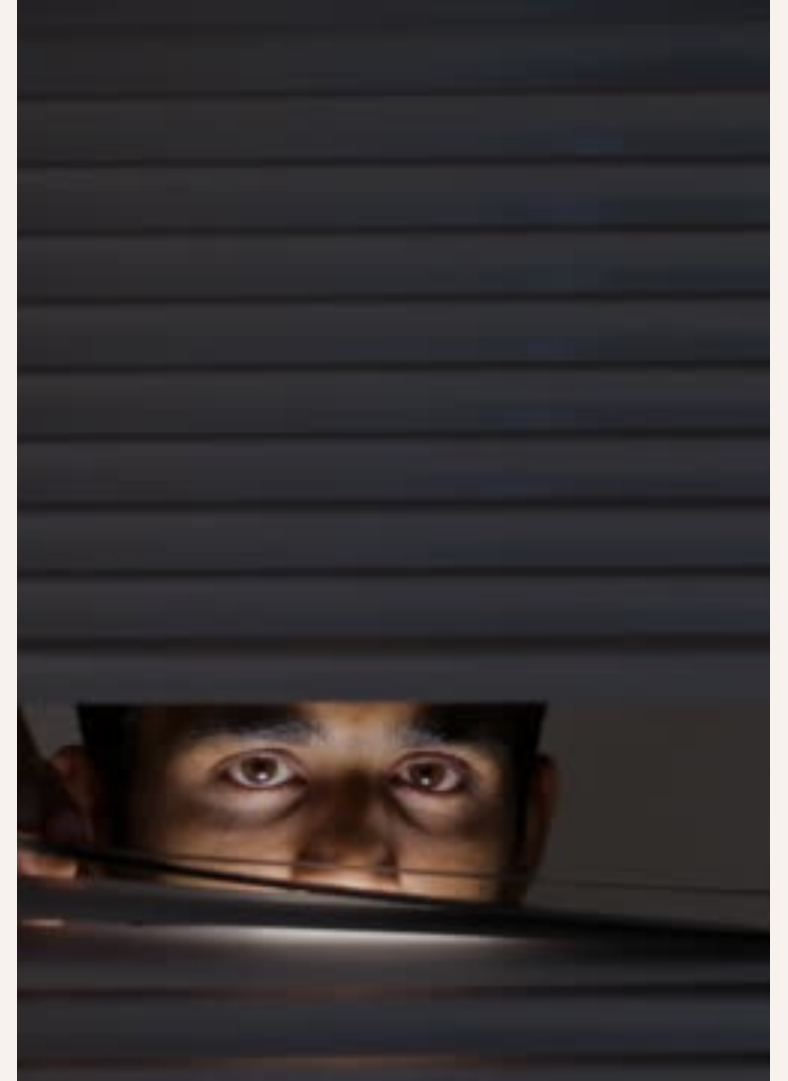



Generally, we are hard wired in our thinking and opinions; they are predetermined by our familial, cultural, religious or political ideals. We are taught to polarize to them (sometimes unconsciously) rather than to critically think for ourselves.



INTUITION:

A thing that one knows or considers likely from instinctive feeling rather than conscious reasoning~

“The intuitive mind is a sacred gift and the rational mind a faithful servant. We have created a society that honors the servant and has forgotten the gift.”

Albert Einstein

Carl Jung (unverified attribution)

The deep critical thinker has
become the misfit of the world.
This is not a coincidence.

To maintain order and control, you
must isolate the intellectual, the
sage, the philosopher, the savant
before their ideas awaken people.



From intellect to
intuition

Creating the path via
metaphor

Enlisting the heart to
achieve balance
within consciousness

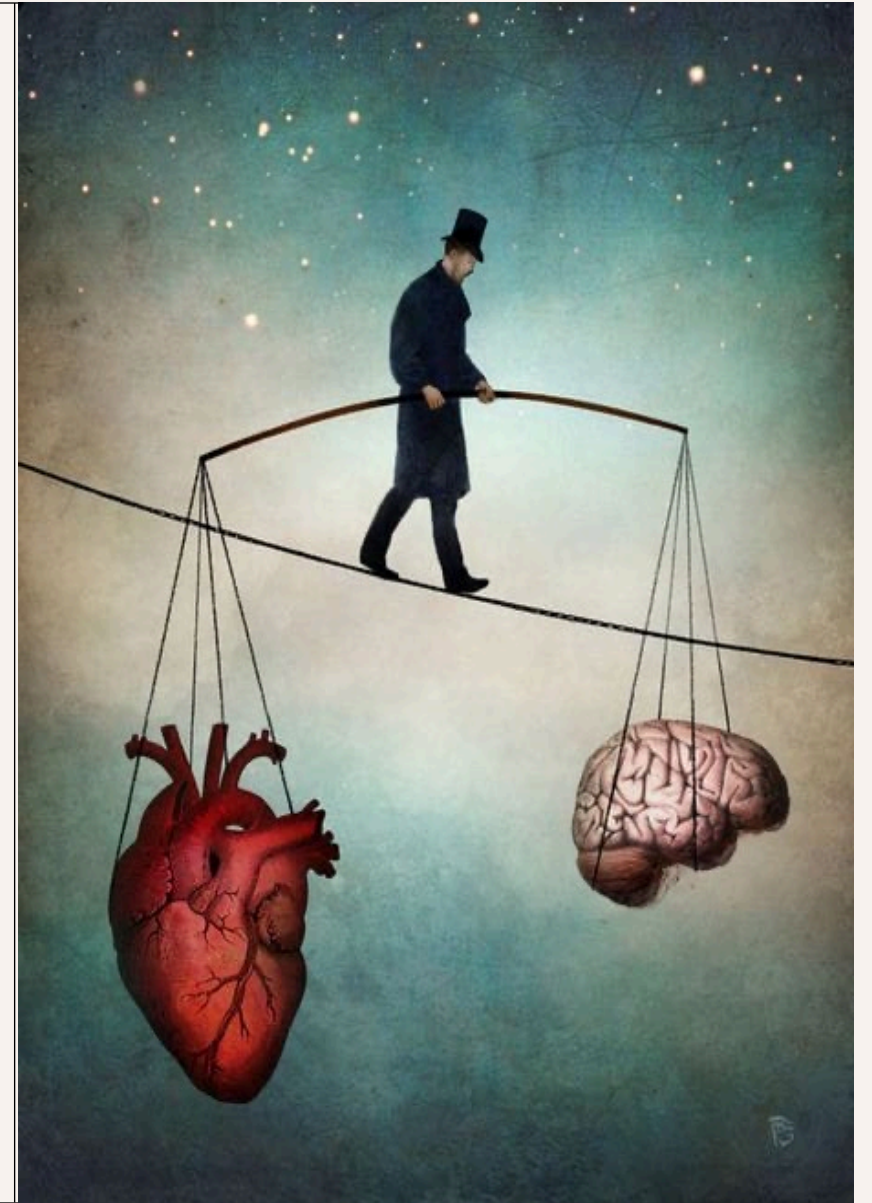

A new way of
thinking about old
things...

The new (allegory)
is within the old
(literalism)



Do you think the Bible is a
Christian book? Or is it a mystery
book? Some of its stories come
from cultures that predate the
oldest in the Bible - and it calls
itself allegory six times: Ez. 17:2,
Gal. 4:24, Pro. 1:6, John 10:6 and
John 16:29, 1 Cor. 10:11-13



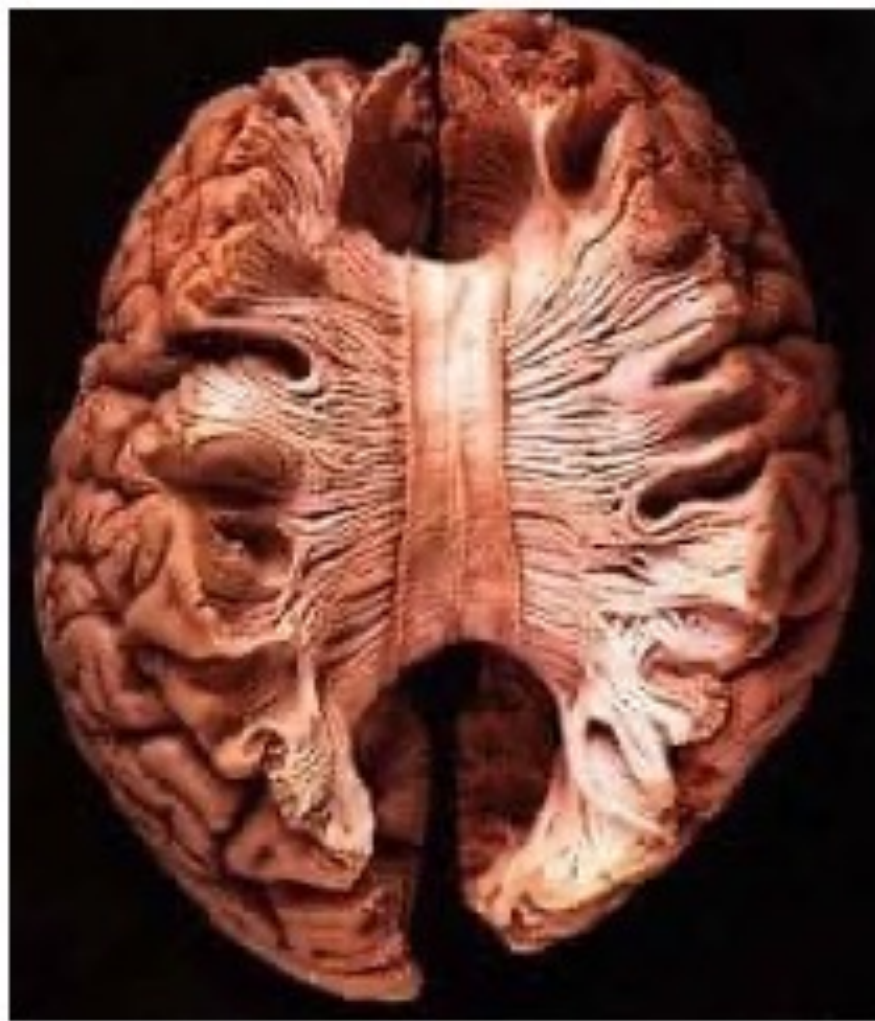

Familiar Stories
Metaphorically

The Parted Red Sea

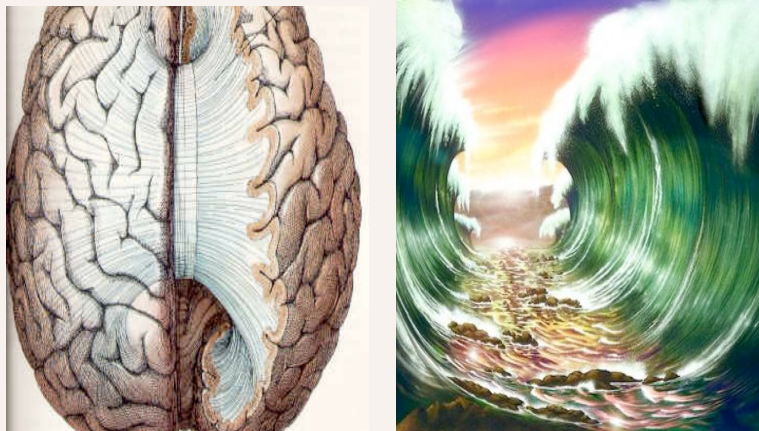

Red = Adam

Sea = Human Consciousness

Corpus Collosum - called the
(Bride's) Veil is made up of more
than 200 million nerve fibers.

Masculine & Feminine, Critical
thinking and intuition, right and
left brain are separated.

The Bicameral Mind

“Red Sea” parting metaphorically may mark the beginning of the separation between the two hemispheres of the brain.

The origin of Consciousness and the Breakdown of the Bicameral Mind, Julian Jaynes states that at one time the human being functioned with the whole brain, undivided, right hemisphere and left hemisphere worked in tandem.

There is coming a time when humanity will once again utilize the whole brain as the “bride’s veil” is lifting – thinning (Corpus Collosum). The brain will function in tandem

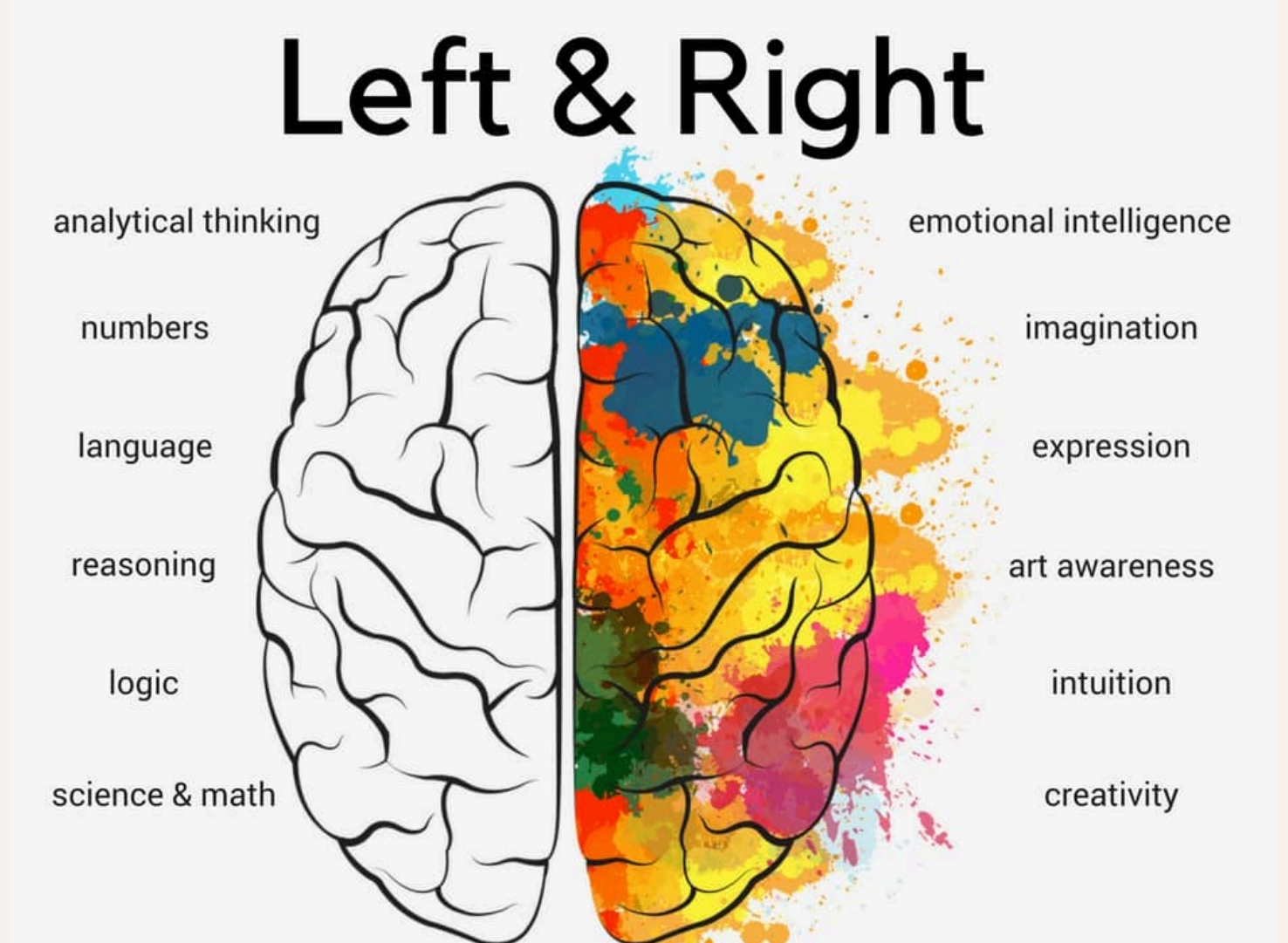



In 1990, Frank Lynn Meshberger, M.D proposed that the painting may be hiding an anatomical depiction of the human brain and that the depicted God is superimposed on the emotional side of the brain, the limbic system



Where is God found?
Within

The “Red-Sea” parts, wandering in the wilderness, bit by serpents and dying. The cure?

To fashion a bronze serpent on a pole and raise it up and every time they were "bit" they were to look at it, but instead, they worshipped it, and God commanded it to be destroyed. What is being destroyed?





The serpent on the pole is kundalini energy (life force) rising up the spinal column from base energy to Divine. The Ancients KNEW...

Risen Kundalini

Carl Sagan said, "If you want to bake an apple pie from scratch, you must first_____."

Research shows chromosome #2 was spliced 200K - 300K years ago and modern humanity emerged. Brain size doubled. Complex speech is enabled.

Chimps have 48 chromosomes.
Humans have 46.



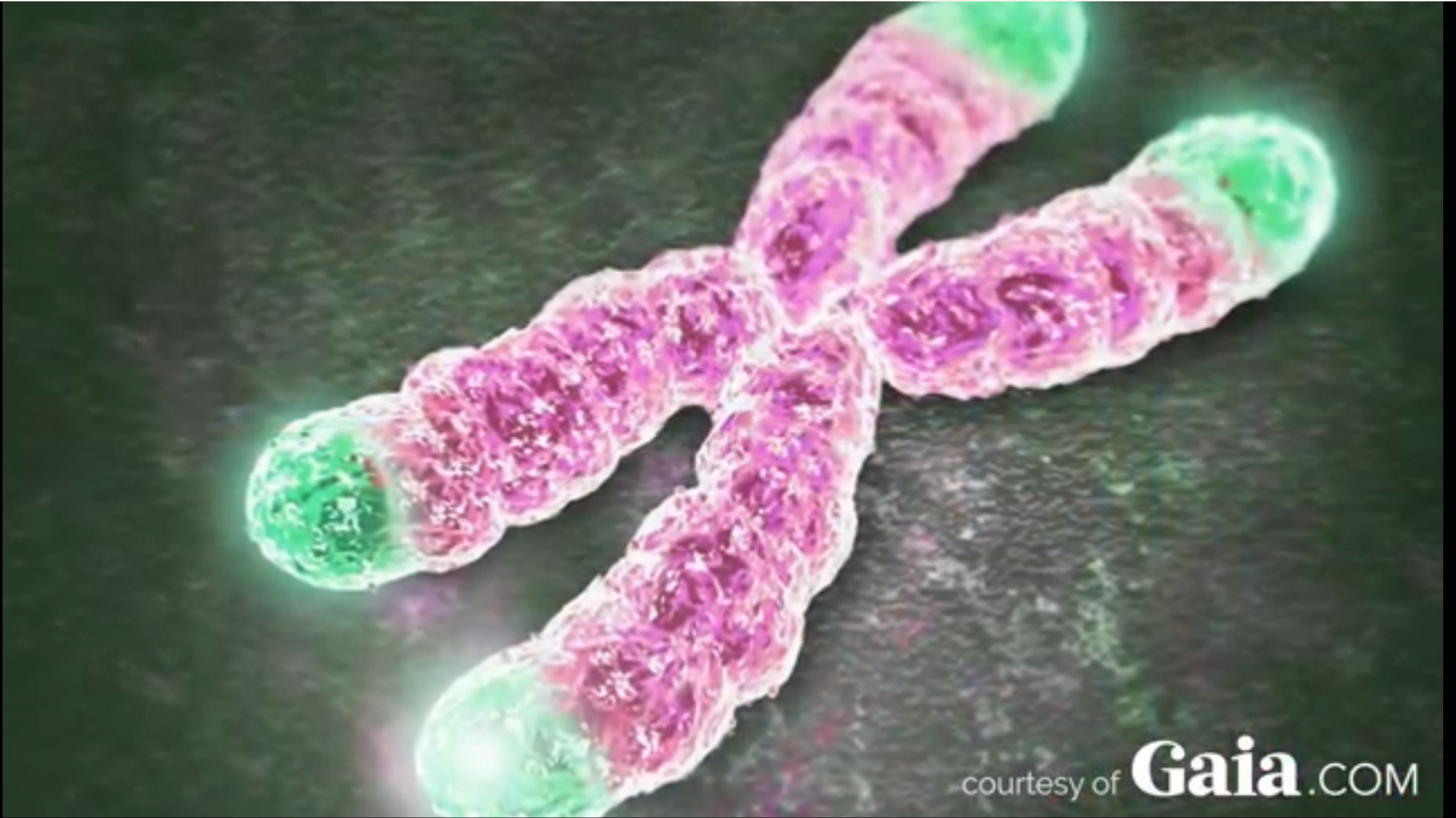

courtesy of **Gaia**.COM

Gregg Braden Quote from his book titled, Human by Design

The results of DNA testing on 40,000-year-old Neanderthal baby is that "...the Neanderthal mitochondrial DNA (mtDNA) sequences were substantially different than human mtDNA." Although this single statement sounds relatively benign, it's the equivalent of an earthquake with the epicenter right at the foot of the human evolutionary tree."

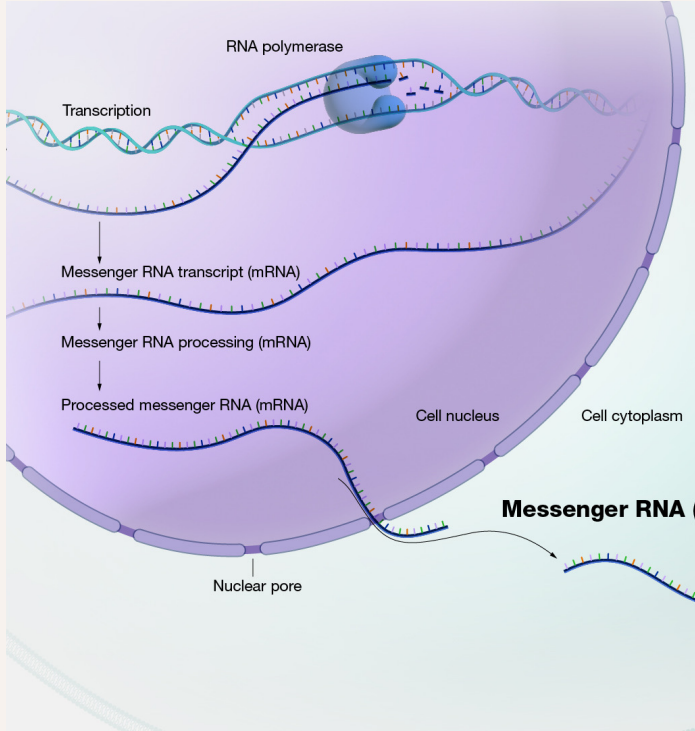

SURELY GOD IS IN THIS PLACE, AND I DID NOT KNOW IT...

JACOB'S LADDER



?

What could Noah's Ark
also be a metaphor for?

The Flood – Noah's Ark

Water = dense human consciousness
that needed a reset - unbalanced

Masculine and feminine creative forces
saved

Every creative combination is in DNA

DNA is a library



Divine Inversion

My mentor said:

"Barbara, you cannot say there is no hell for I have been there, or that there is no Satan for I have stood before him."

My reply: *"These things will appear externally as long as you need them to. For human consciousness to evolve it needs to see an externalization of spiritual principles."*



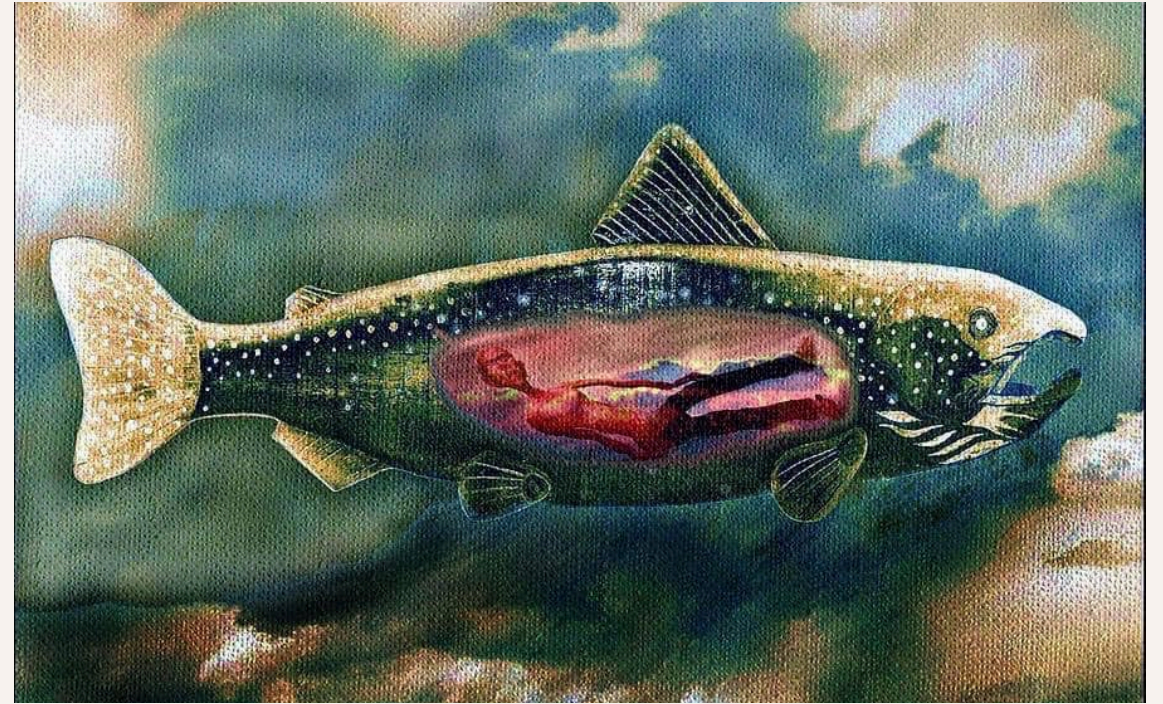

Jonah
swallowed up

Jonah in the belly of the great fish

Great fish represents _____

Jonah means "Dove" (spirit)

Communion, The Last Supper



Communion

Romans 3:13

“Their throats
are an open
grave...”



Water represents dense human consciousness. We are submersed, holding our divine breath until the time of coming up and out of those waters..



The seed – you must first descend, before you ascend

The Parable of the Mustard Seed and the Seed Sown Secretly

The seed falls from a mature source and is buried in darkness

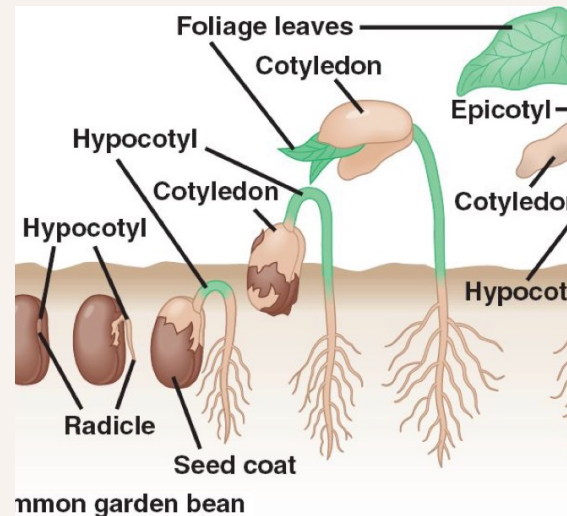
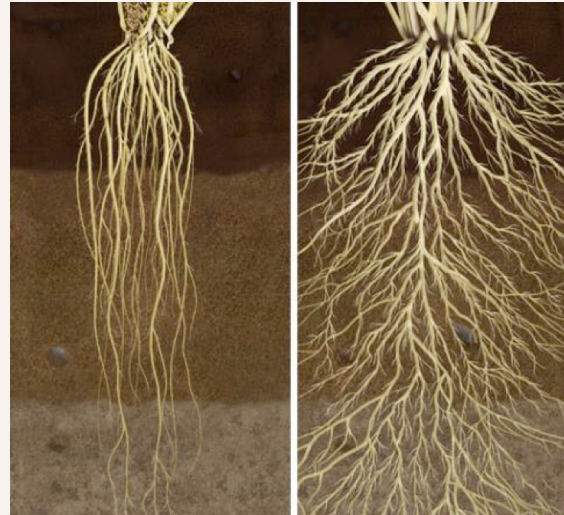

It germinates and builds a root system so that it may turn and ascend skyward and bear fruit of its own.

The seed is growing.

It is you.



Which metaphors allude to the journey that Divinity takes into humanhood?



Why the journey? Why creation?

Spanish immersion / human immersion

Divinity is learning how to manufacture and to distribute emotional currency

This education will teach Divinity through us how to function within the material dimension

Who are we?
Mary is the feminine principle.
Told she would be
overshadowed by a messenger
(masculine principle) and
would become pregnant with a
“holy thing.”

HER REPLY? “LET IT BE UNTO
ME AS YOU HAVE SPOKEN.”
WE ARE BIRTHING CHRIST.



Celestial Movements that Mark Time

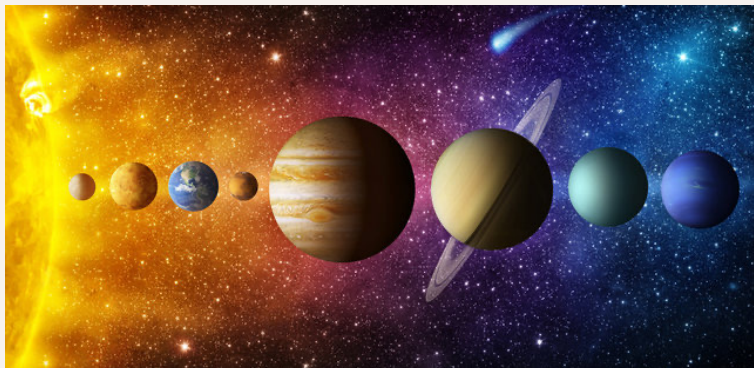

The Earth spins one cycle = **24 hours**

The Earth travels around the Sun each cycle = **365 days** or **one year**

The Sun with our solar system in tow travel in an ellipses (speculated to be the Binary Star Sirius) one cycle = **roughly 24,000 years**

The Great Year Precession of the Equinox

Marked by the
Movement
of the
Constellations?
Or are we
moving?

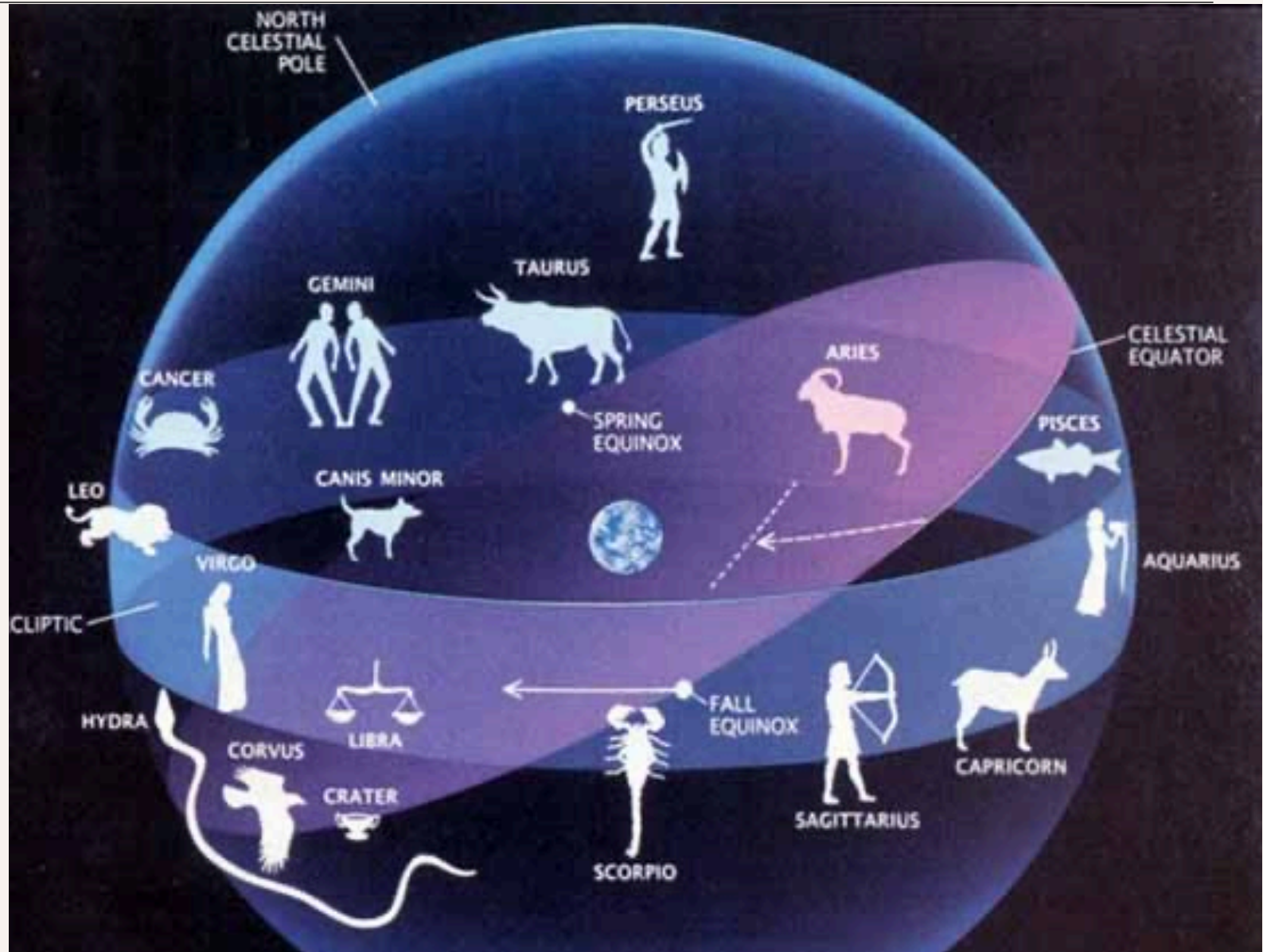

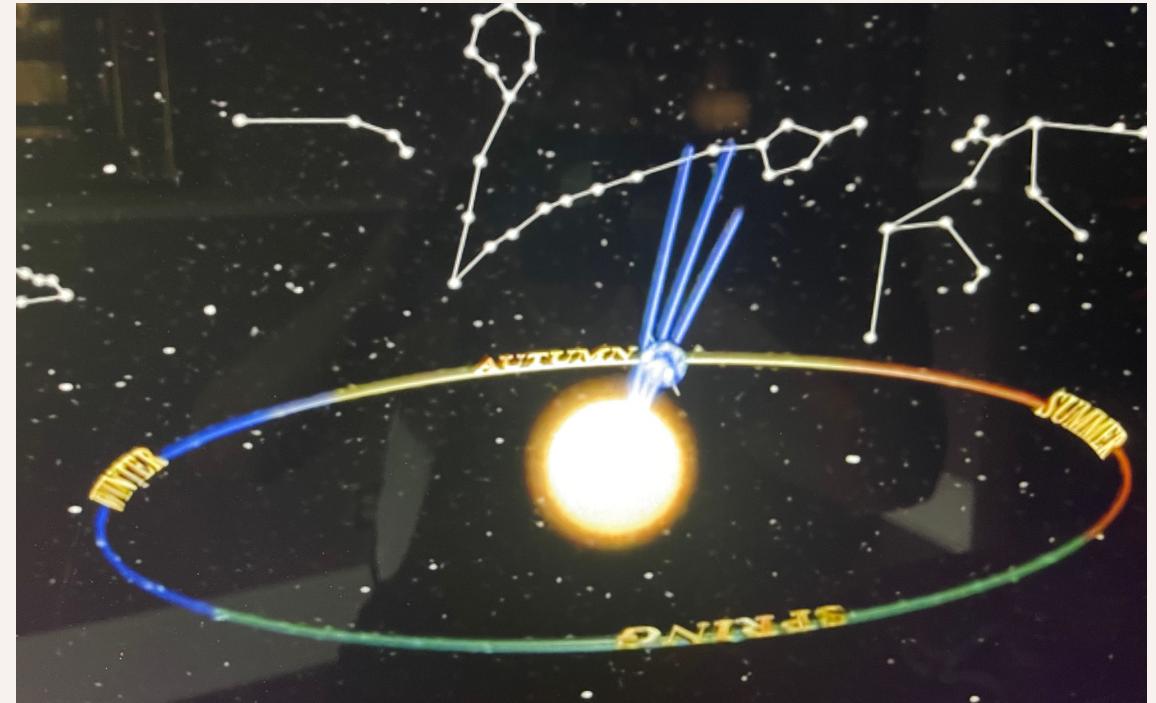
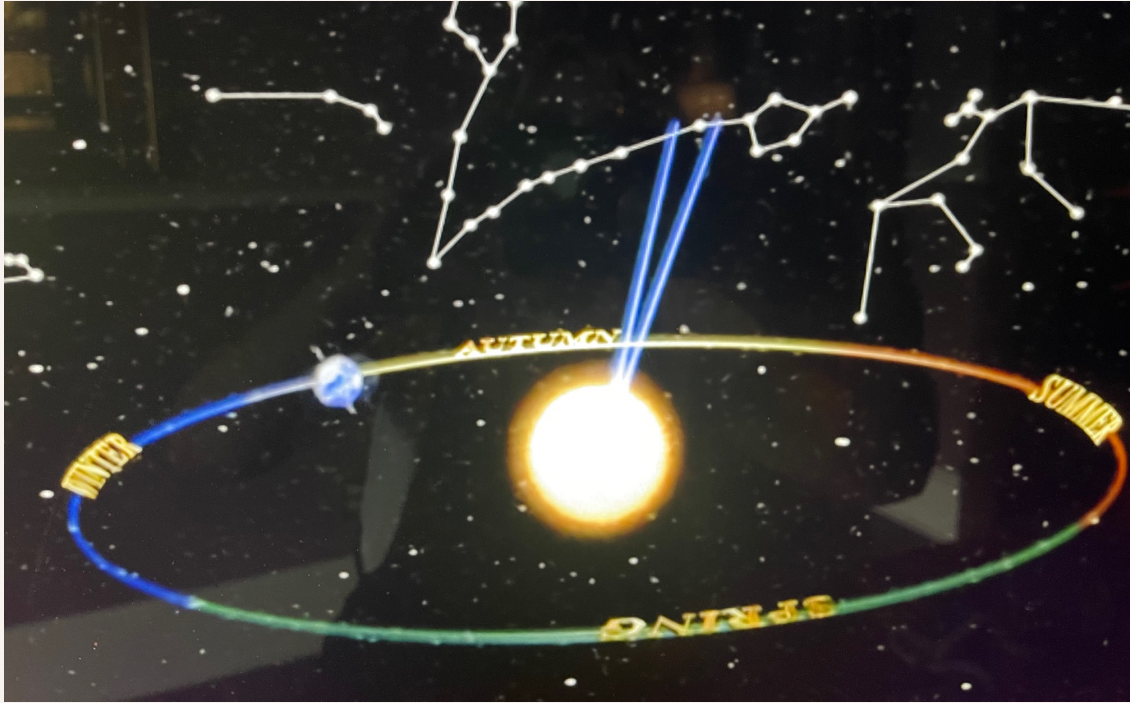

The Great
Year

The precession of the Equinox



Our sun in an elliptical orbit with another star at its furthest (left—dark ages, Iron or Kali Yuga) and approaching the golden Age (right or Satya Yuga)

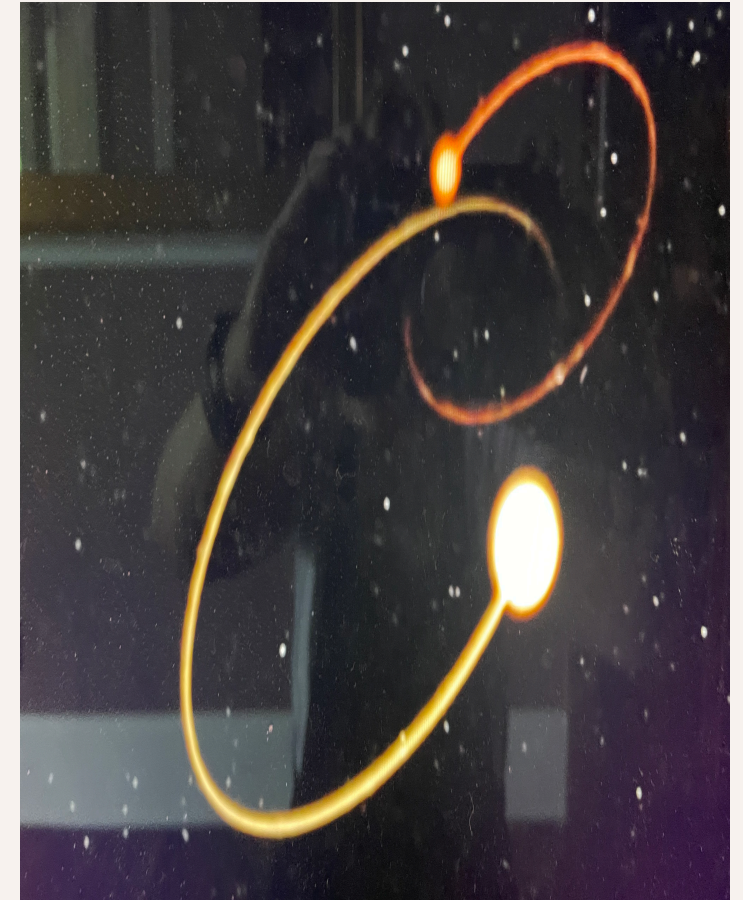
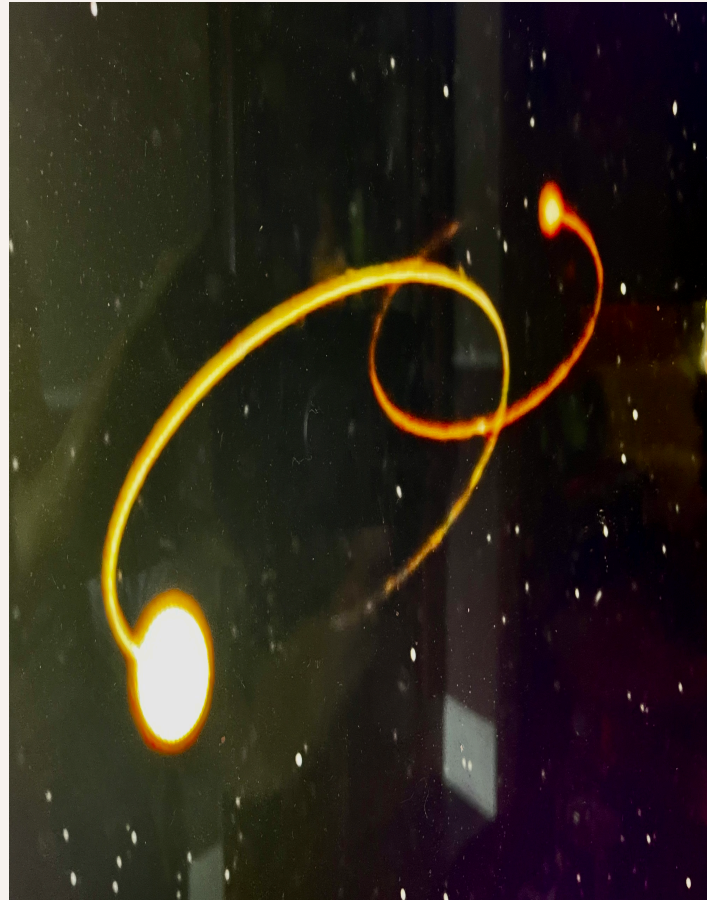

We are in a binary system



Fetal development and egg and sperm carving on an Indian temple dating back between 1000–6000 years ago.

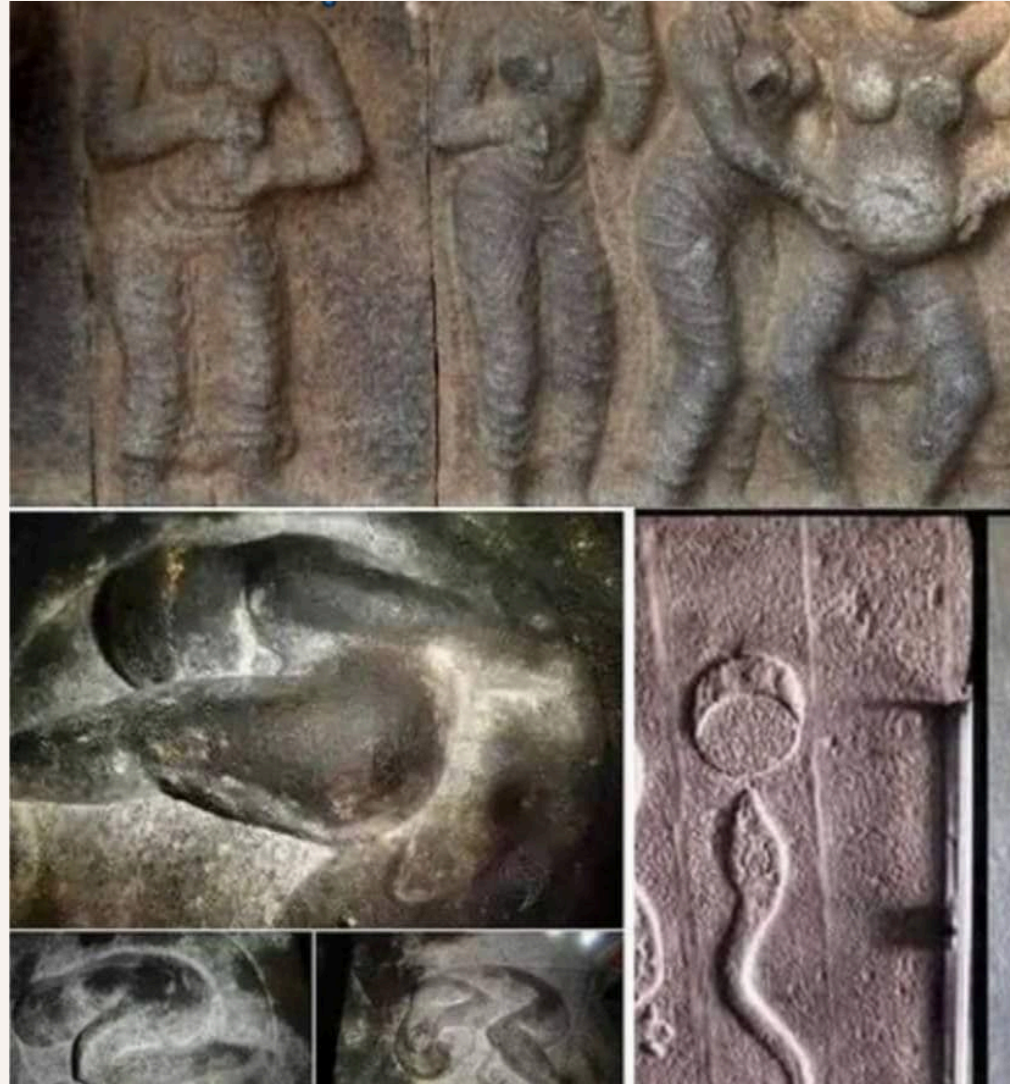

Lazarus

Takes 4 days to walk 2 miles

Groans (prays)

Explains the groan

Not moved by human emotions

He moved his emotions

Prayer is a frequency not words



Christ was not moved by his emotions; he consciously **MOVED** them. He was not moved by fear or any lower emotional value.

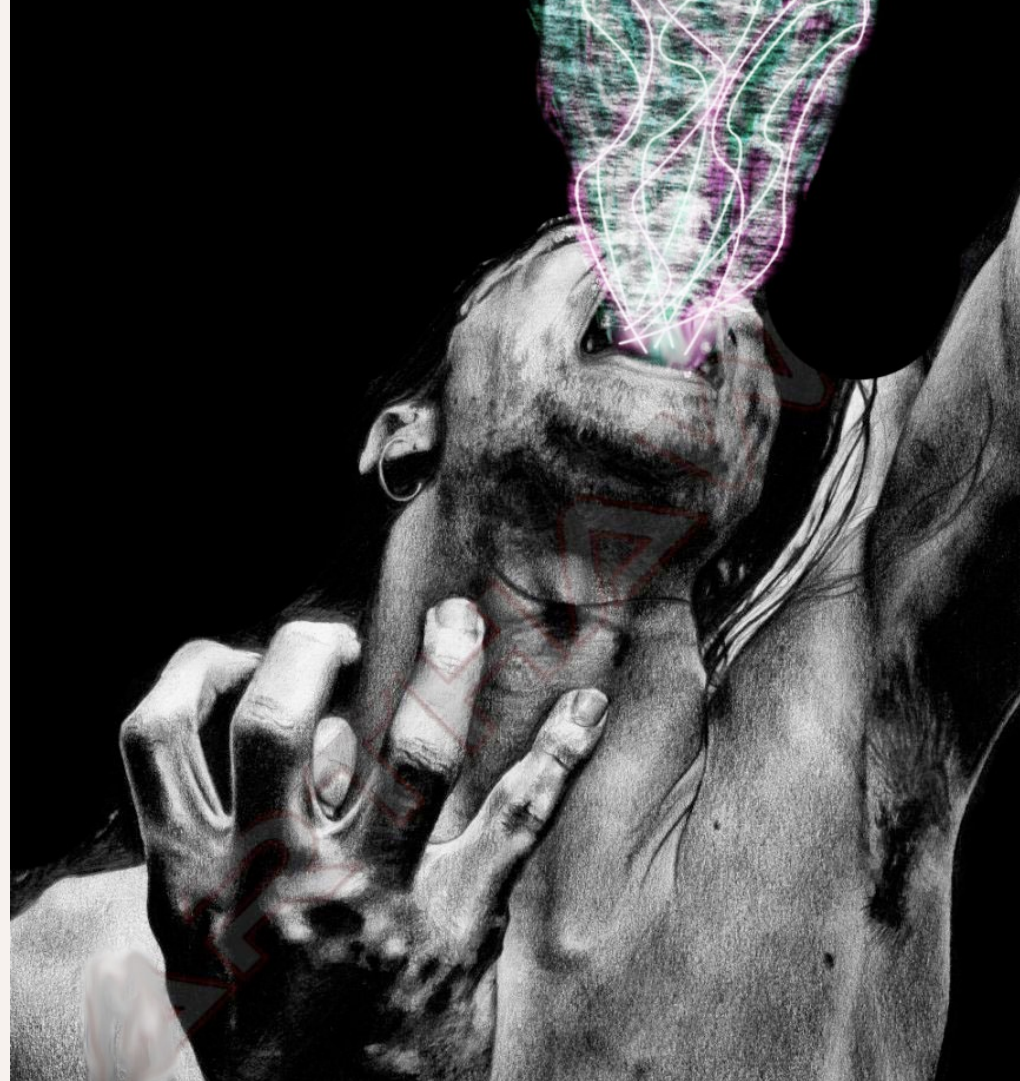

The
Mechanics of
Prayer
John 16:24

Gregg Braden
The Isaiah
Effect

*"Ask and you shall receive." Or,
"Whatsoever you shall ask the father in my
name, he will give it to you.*

Original Aramaic version:

*"All things that you ask straightly,
directly...from inside my name, you will be
given. So far you have not done this. Ask
without hidden motive and be surrounded
by your answer. Be enveloped by what you
desire, that your gladness be full..."*

Every emotion is a frequency!

Frequency communicates with the universal field of potential. When we emote, it is a request sent out to the universal source and it ALWAYS SOUNDS BACK TO US WITH MATCHING FREQUENCY. When they connect, we seed the field.





“I am the way, the truth and the life and no one comes to the father but by me.” John 14:6

What is the Father? Progenitor, source, creative impetus. If this account is referring to accepting Jesus into our hearts as our personal Lord and Savior, then why doesn't Jesus tell us to do this? Christ is a **WAY** of being. **LOVE, COMPASSION**



Oxbow Lake

Stuck in stagnant
waters creating
unwanted reality
via negative
emotions



Something magical



When emotions are released something magical happens - quantum particles gather, and our request is activated. This is why it is so important to reign in our unwanted emotions. We must stop throwing our valuable emotional currency at the bad circumstances of life.

Emotions are the quantum building blocks necessary to procure matter.

We create every time we emote,

NO EXCEPTIONS.

As you choose love over judgment you are bridging the gap between the heavens (next dimension) and the earth.

The altar of sacrifice is within you.

By disengaging your own emotional release, the dimension weakens, and you begin to create the bridge into the next.

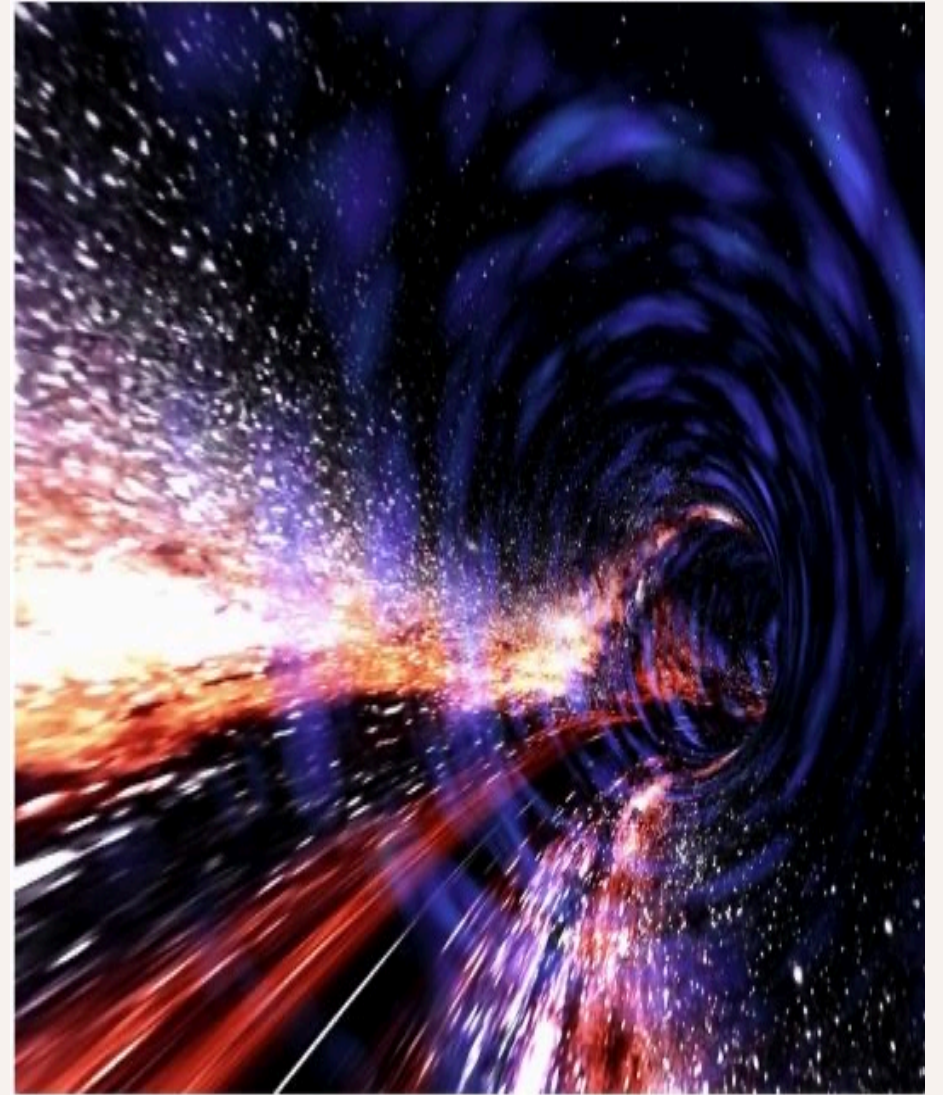

The Mechanics of Creating

Thoughtful focus (intellect and intuition) is like getting in a car

Emotion is like the gas in the tank

Judgment pressing down on the gas pedal



The Mechanics of Creation

Thoughtful Focus

Emotion

Judgment that releases emotion
into the field of potential

And whatever we "seed" into the
field, we will reap

The universe understands vibration



The Passover
Blood on the
doorposts
IMMORTALITY

The union
between
masculine and
feminine and the
firstborn does
not have to die
Immortality





Masculine, male: Seed giver, thrust, impetus

Feminine, female: Womb/field of potential, incubates seed and egg, grows life inside

The feminine principle yields and is penetrated by the masculine creative seed principle

Creation is at work 24/7

Romans 1:20, NIV: For since the creation of the world God's invisible qualities—his eternal power and divine nature—have been clearly seen, being understood from what has been made, so that people are without excuse.

Who are you?

You are the babe wrapped in the swaddle of biology and have been born in the manger of humanity. When you come into union with your Divine counterpart, you are Emanuel - God within man. This is the Christ. The masculine and feminine wed, the bride and her groom - the bridegroom.

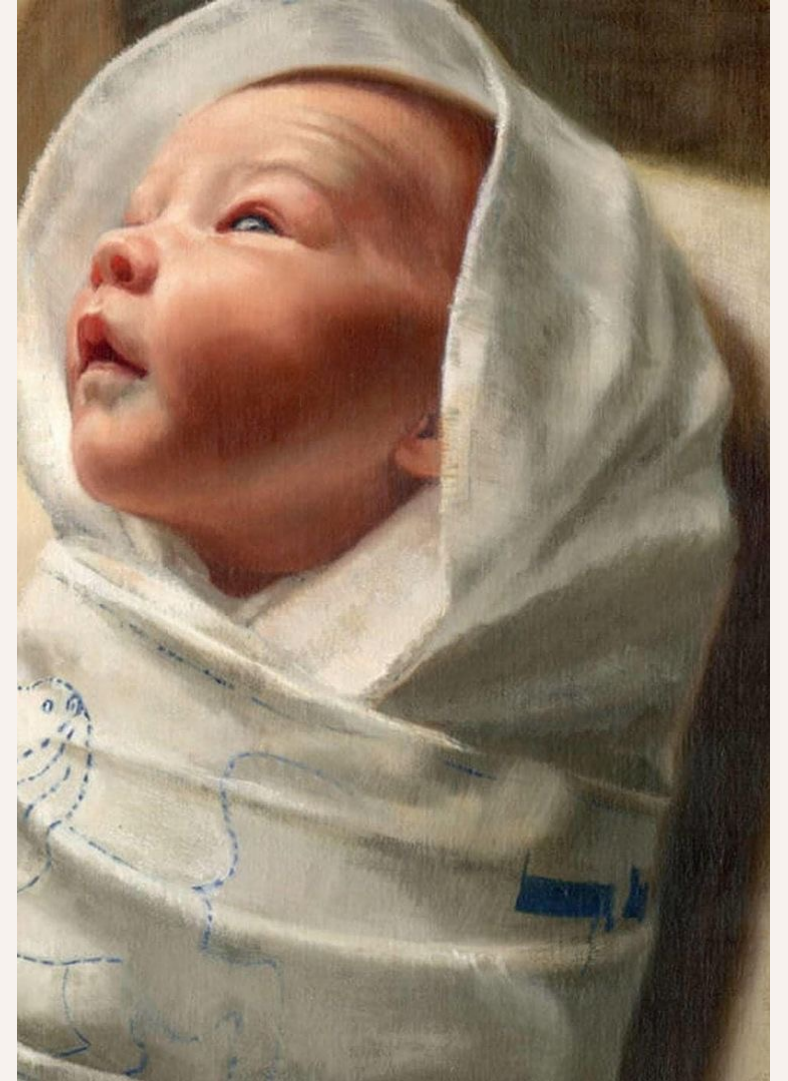

“Do you see oh humans of this present world? Do you understand? You are the template, the prototype of a new and universal species, part solar (God) part material (biology) both temporal and eternal, the species that will span the gulf between the visible and invisible, bringing new worlds into form. Through you a new and unprecedented cycle of creation will occur.” Ken Carey
Time to awaken.



Who
are
we?

The Son of Man is humanity
expressed through slumbering
Divinity

The Son of God is Divinity
expressed through awakened
humanity